

JUNGLE WHEELS™

PARTS BREAKDOWN

NOTE: For Hook Up
Fasten 5/16" bolt to the center console. Be sure not to disturb any hidden components, such as wires, cables, etc. Attach the chain to the bolt at the desired link.

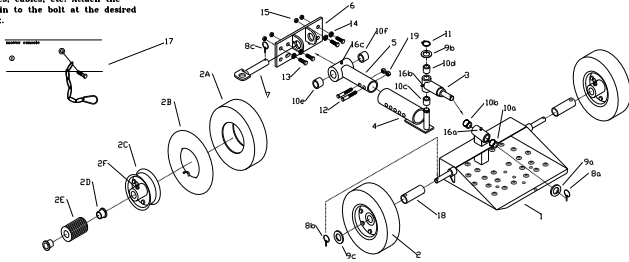

Jungle Jim's Accessory Products, Inc. • 550 O'Byrne Ave. Louisville, KY 40223 • 888-844-JIMS Office (502) 254-3877 Fax
www.junglejimsap.com

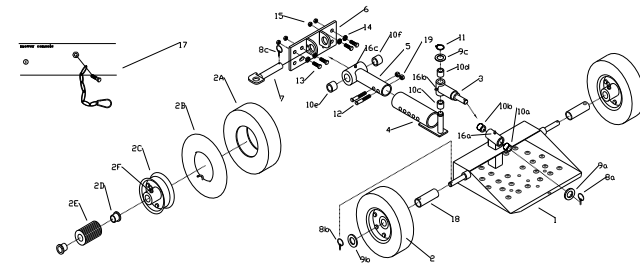

JUNGLE WHEELS™

PARTS BREAKDOWN

NOTE: For Hook Up

Fasten 5/16" bolt to the center console. Be sure not to disturb any hidden components, such as wires, cables, etc. Attach the chain to the bolt at the desired link.

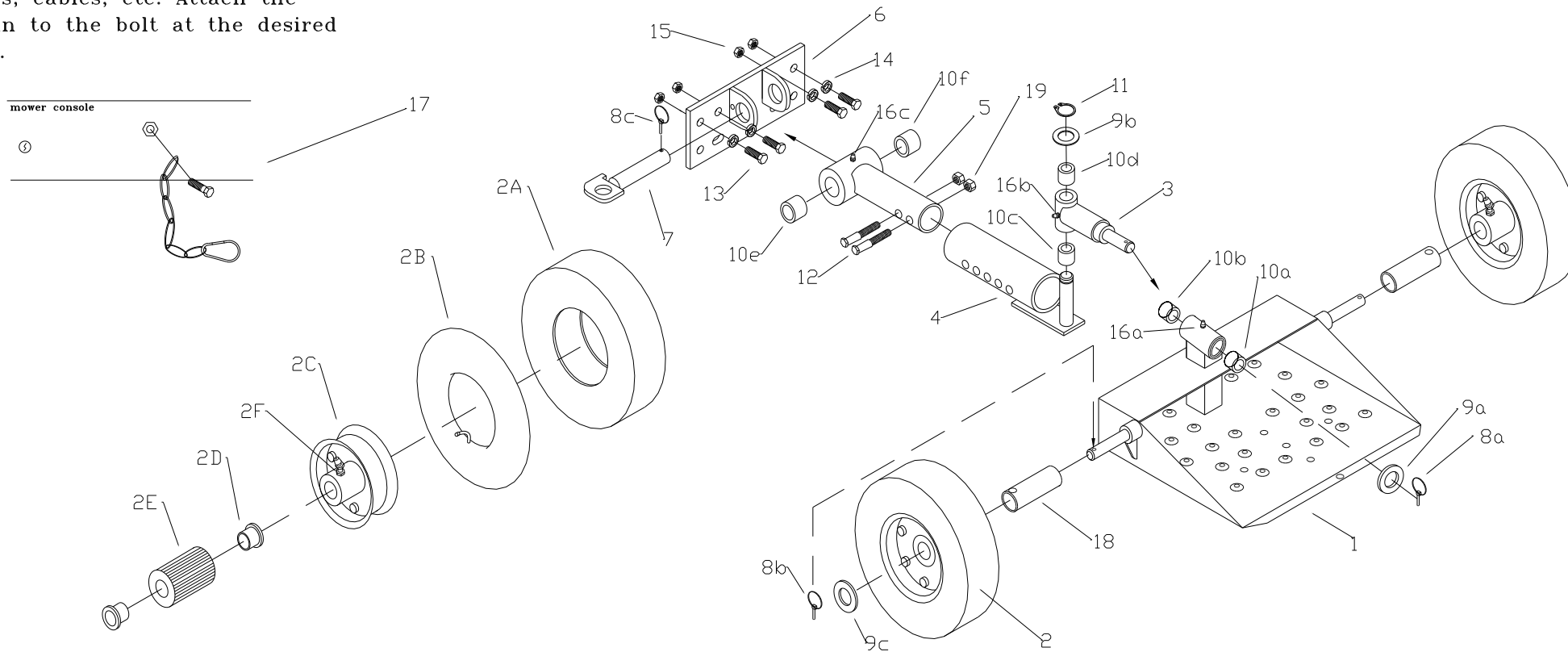

Jungle Jim's Accessory Products, Inc. * 550 O'Byrne Ave. Louisville, KY 40223 * 888-844-JIMS Office (502) 254-3677 Fax
www.junglejimsap.com

JUNGLE WHEELS™

PARTS BREAKDOWN

NOTE: For Hook Up

Fasten 5/16" bolt to the center console. Be sure not to disturb any hidden components, such as wires, cables, etc. Attach the chain to the bolt at the desired link.

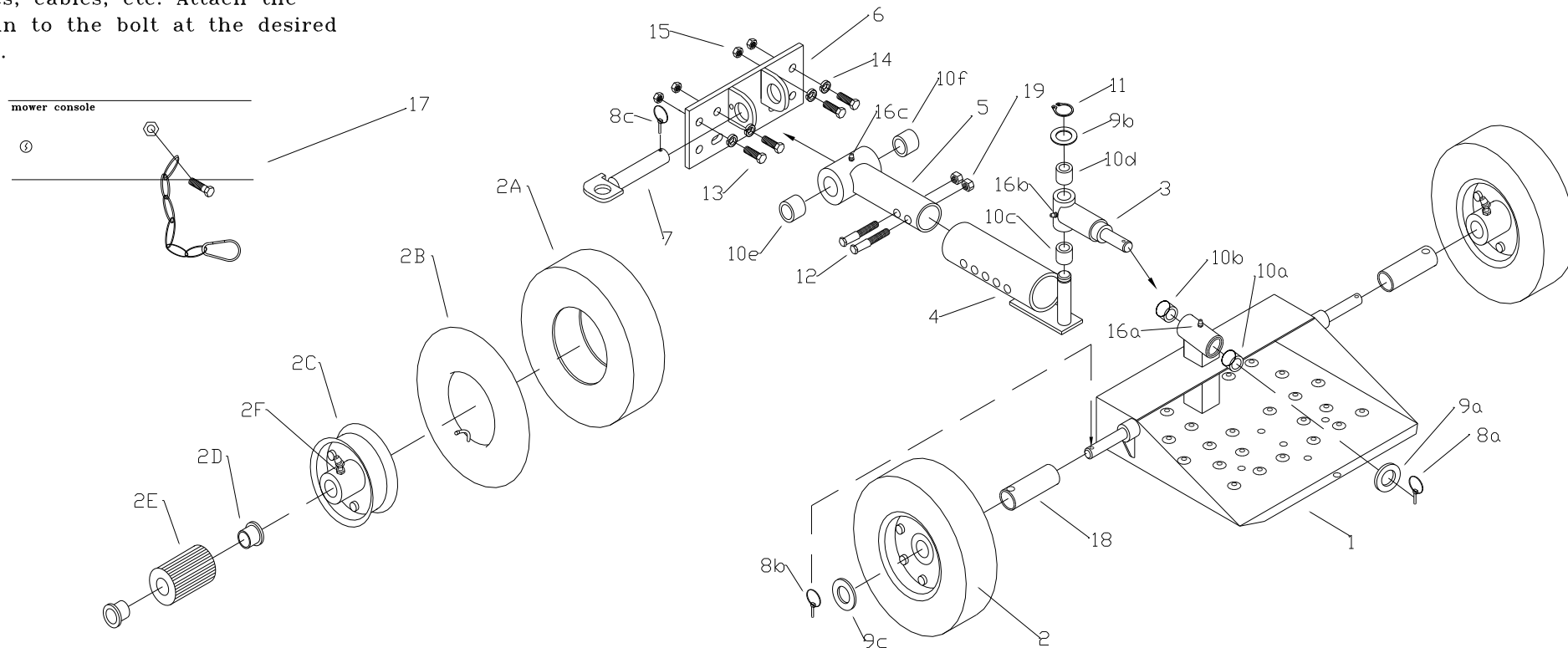

JUNGLE WHEELS PARTS LIST

Rev. D			
REF #	PART	DESCRIPTION	Quantity
1	JW-PLATFORM R(B)	Stand-on Platform Specify Color	1
2	900	Jungle Wheel Tire Assembly	2
2a	904	Turf Tread Tire	2
2b	905	Inner Tube	2
2c	903	3 Piece Bolt Hub	2
2d	909	1" Steel Retainers	4
2e	907	1" Roller Bearing	2
2f	901	Wheel Zerk Fitting	2
3	JW/REARARM R(B)	Round Reararm Section - Specify Color	1
4 - 5	JW/FOREARM R(B)	Round Forearm Section - Specify Color	1
6	JW-BRACKET R(B)	1/4" Thick Steel Bracket, 3 1/2" Height, 8" Length	1
7	JW--PIN2	7/8" x 3 1/2" Grip Pin	1
8a - 8c	801	3/16" x 1 1/4" Click Pin	4
9a - 9b	419	7/8" x 1 3/8" (Pivot Washers)	4
9c	420	1" x 1 1/2" Wheel Washer	2
10a - 10f	714	1 1/8" O.D., 7/8" I.D., 1" Oil Glide Bushing	6
11	601	7/8" External Ring	1
12	215	7/16" - 14 x 2 1/4" Hex Cap Screw	2
13	203	3/8" - 16 x 1" Carriage bolt (included with JW--BRACK)	4
14	416	3/8" Split Lockwasher	4
15	307	3/8" - 16 Hex Flange Nut	4
16a - 16c	902	1/4" - 28 Straight Grease Fitting	3
17	JW HOOK	Hook Up Assembly	1
18	JW-SPAN2	1" O.D. Spanner	2
19	306	7/16"-14 Nylon Lock Nut	2

MAINTENANCE:

1. Grease all 5 fittings before use.
2. Be sure the 3 pivot points and both tires are greased daily to ensure long life of product.
3. Periodically check bracket bolts that attach Jungle Wheels to the mower, and retaining ring to ensure tightness.
4. Make sure tire pressure remains at 30 PSI.

Jungle Jim's Accessory Products, Inc. 550 O'Byrne Ave. Louisville, KY 40223
 Office: 888-844-JIMS * FAX: 502-254-3677 * www.junglejimsap.com